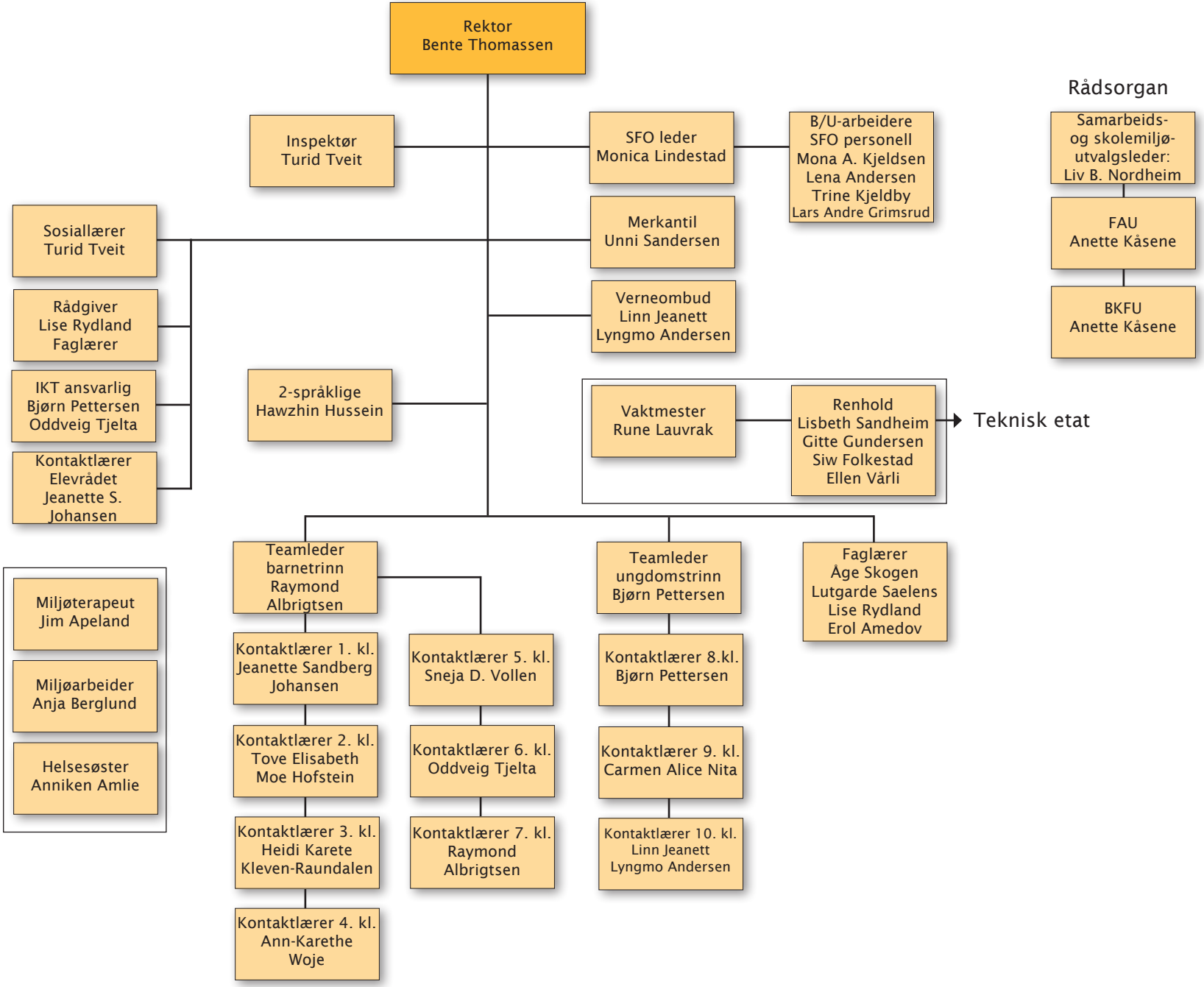Bamble kommune