Administrativ organisering Bamble kommune

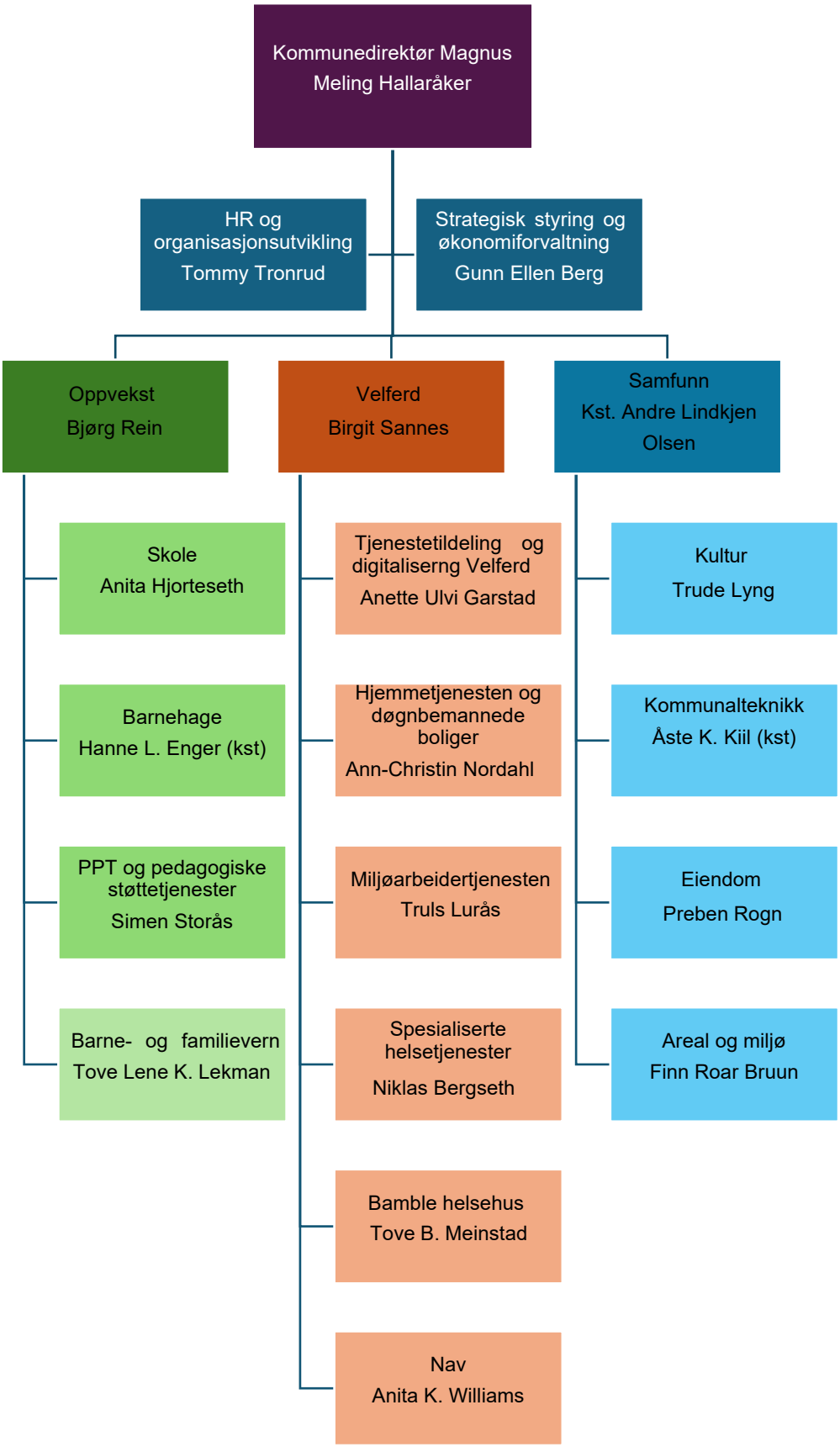

Oppdatert 12.06.2026